

Planning Permit No. C.P.P. 156/55
APPROVED
 SUBJECT TO THE CONDITIONS IN THIS OFFICE LETTER.
 No. C.P.P. 156/55 Date 7/9/55
 For MEMBER SECRETARY
 MADRAS METROPOLITAN
 DEVELOPMENT AUTHORITY
 MADRAS - 600 008.

19/6/59
 Scouting Street
 la
 18/6

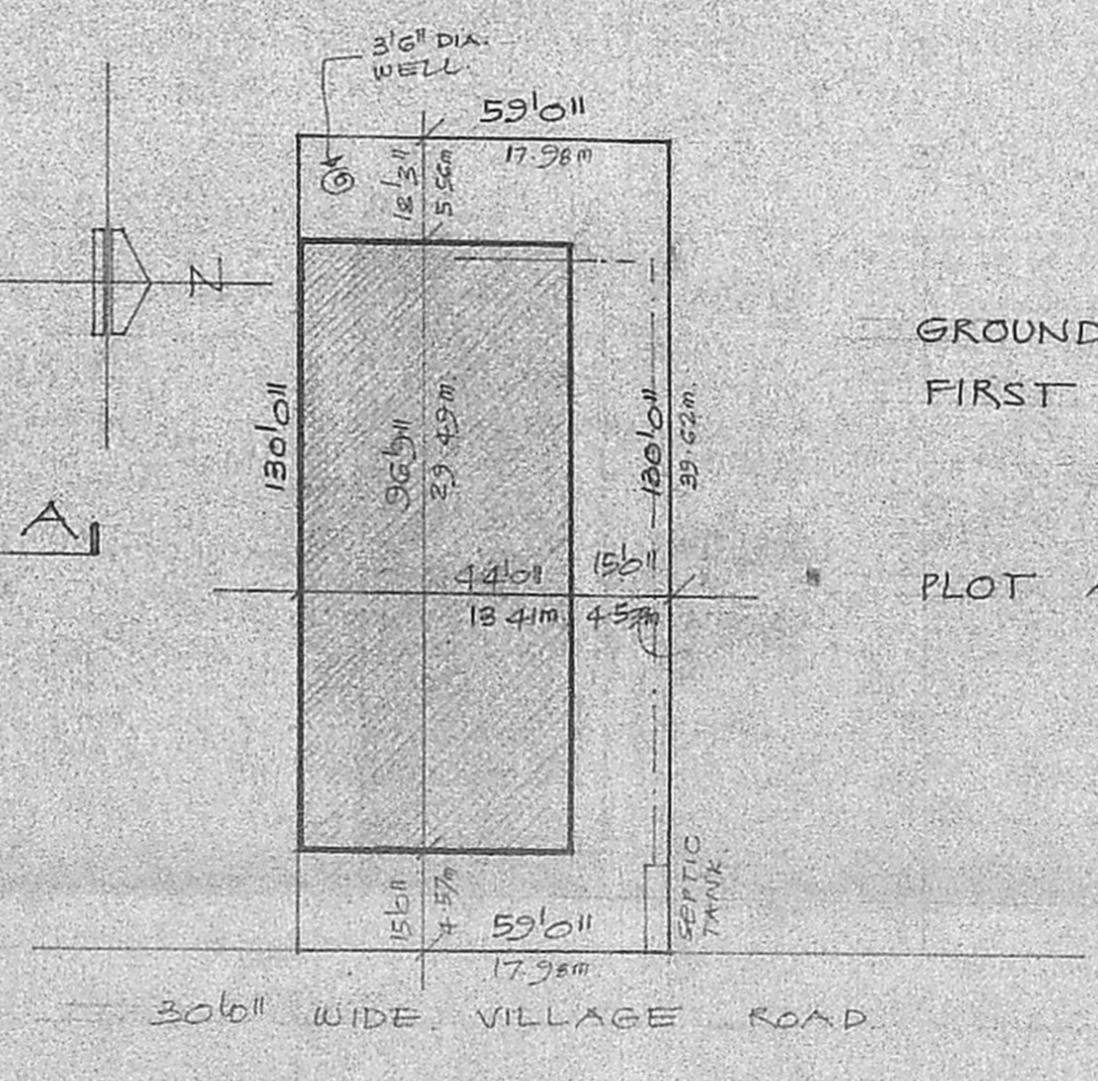
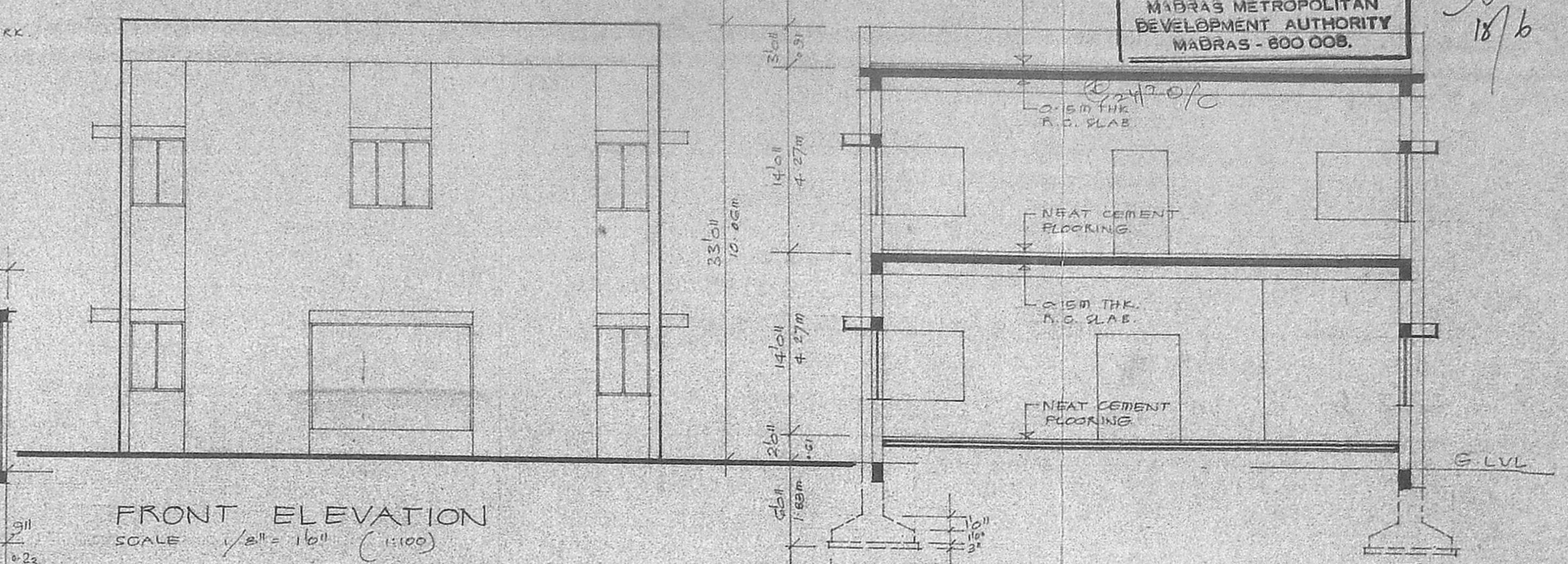
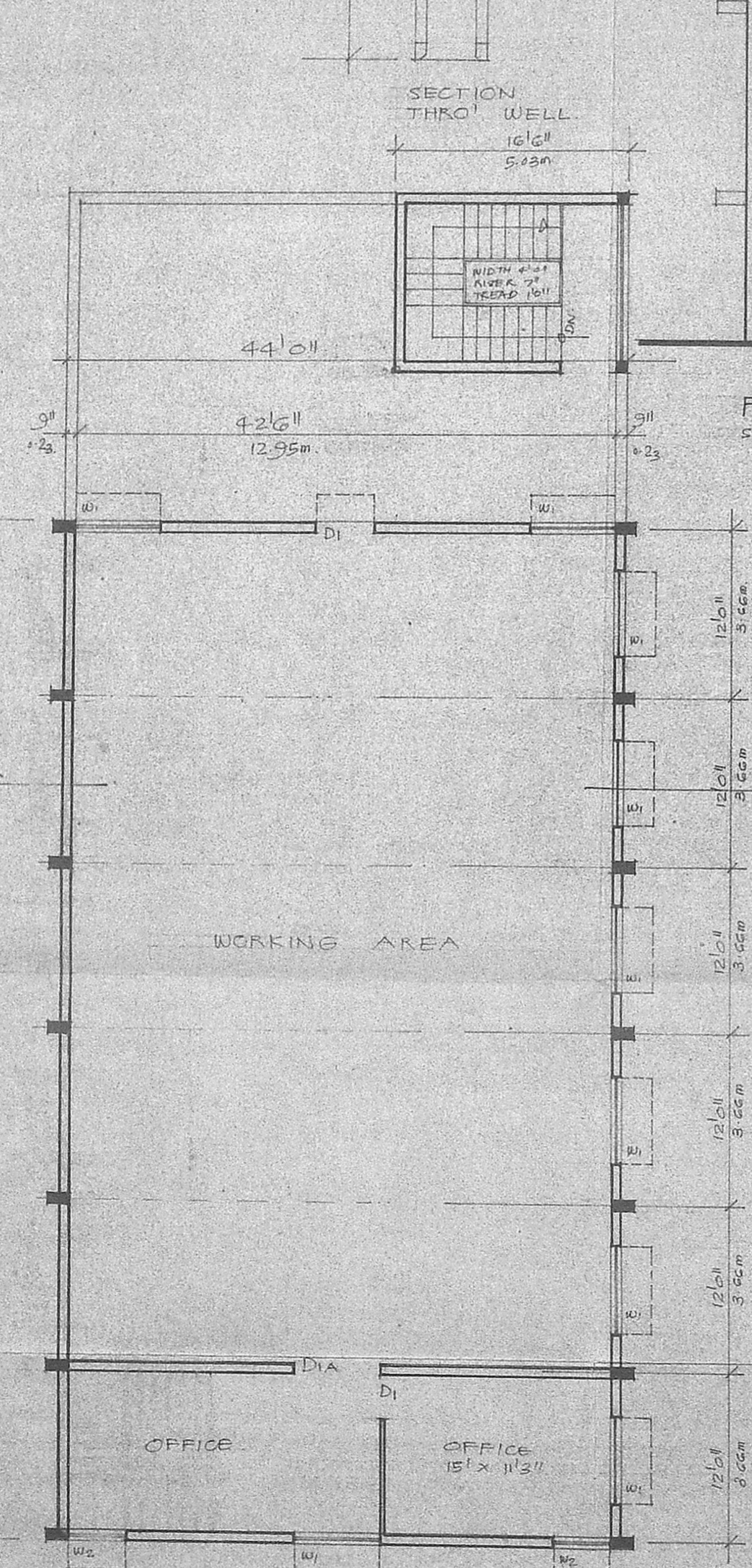
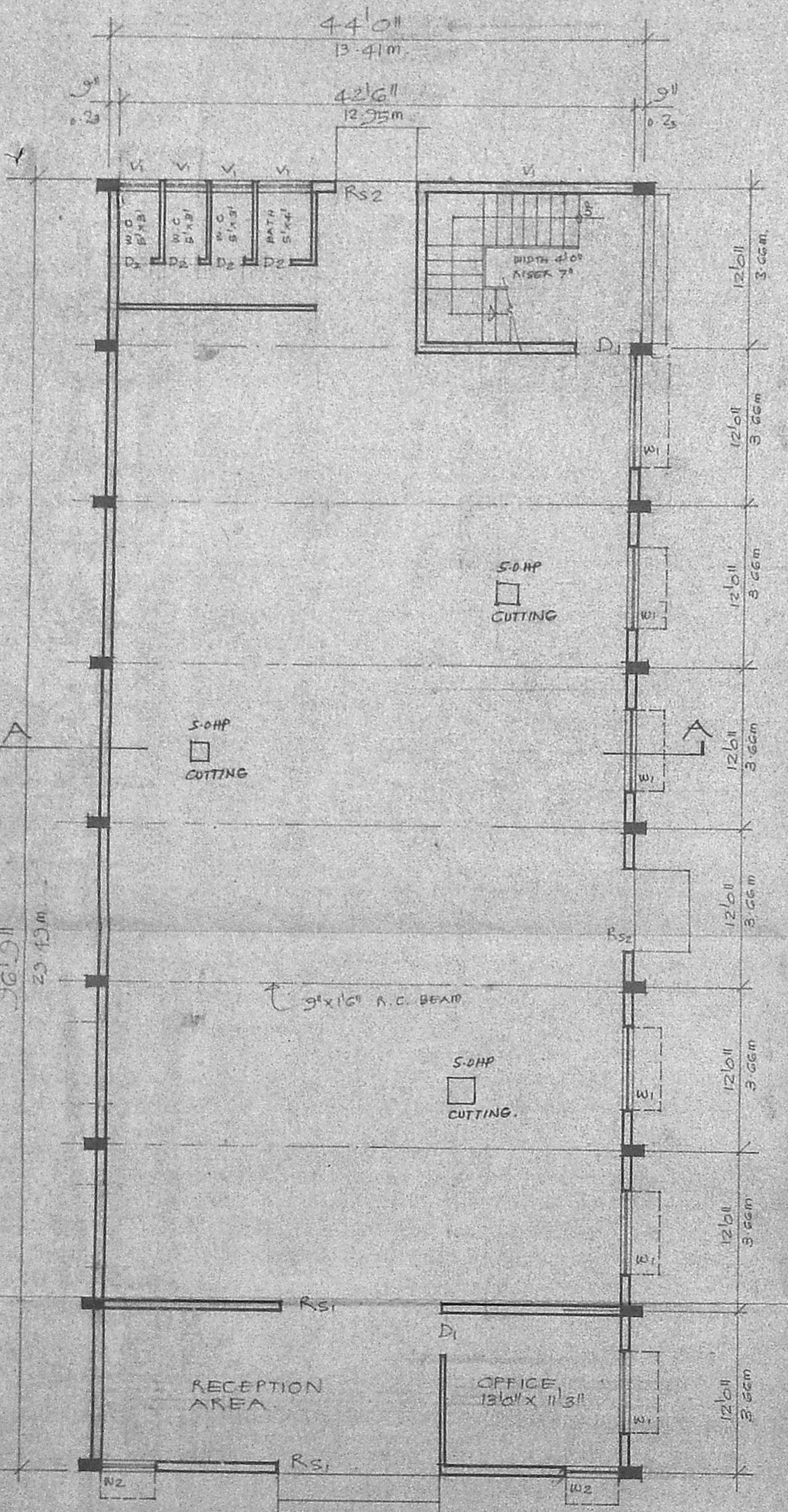
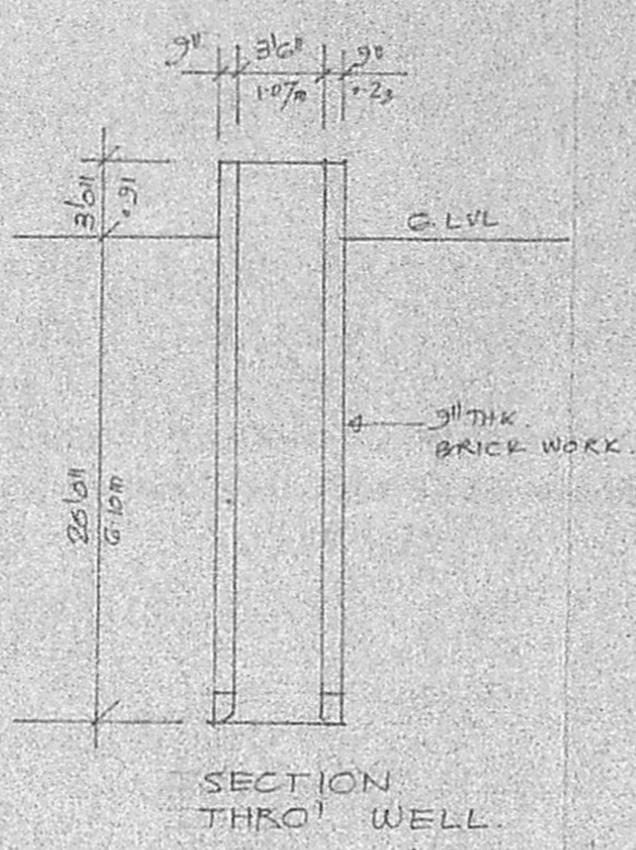
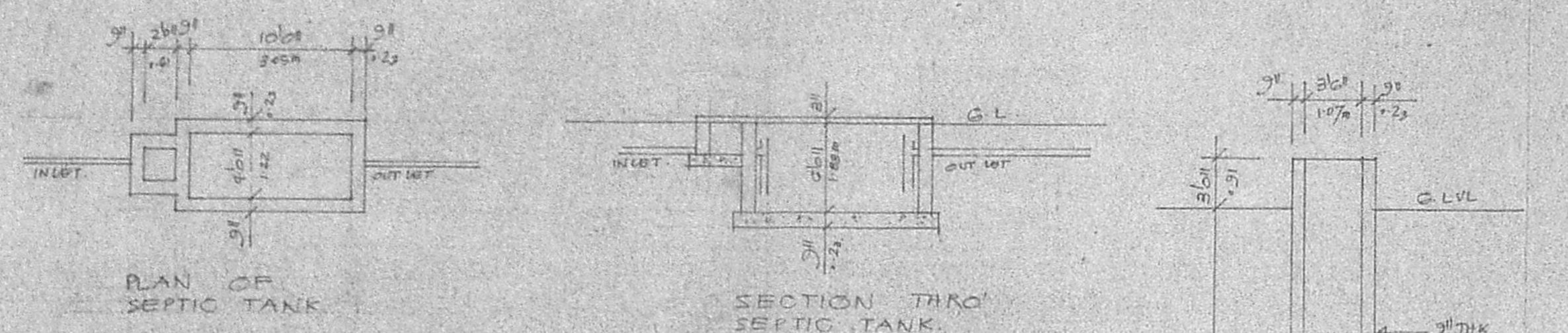

GROUND FLOOR : 4250 S.FT
 FIRST FLOOR : 3200 S.FT
 TOTAL AREA: 7450 S.FT.
 PLOT AREA : 7670 S.FT.

SCHEDULE OF JOINERY

Rs1	24" x 24"	M.S ROLLING SHUTTER
D1	4'0" x 7'0"	T.W FLUSH DOOR
D2	2'6" x 7'0"	T.W FLUSH DOOR
W1	2'6" x 5'0"	M.S GLAZED WINDOW
W2	4'6" x 5'0"	M.S GLAZED VENTI.
V1	3'6" x 2'6"	M.S GLAZED VENTI.

PROPOSED COTTAGE INDUSTRY OF LEATHER GOODS MAKING WITH 15 OHP MEN WORKING 9 NOS FOR VISHNOU COLOURS AT S.No 92/3B (AS PER PATTI) OF PAMMAL VILLAGE SAIDAPET TALUK.

For VISHNOU COLOURS
 R. Mythili
 Proprietrix

Signature of OWNER

Signature of LICENSED SURVEYOR

R. Mohan Rao, D.C.E.
 LICENSED SURVEYOR
 Corporation of Madras
 REG No. 14
 AMBATTUR TOWNSHIP
 ALANDUR MUNICIPALITY
 Consulting Engineer & Architects
 Office: 15, Madley Road
 T. NAGAR, MADRAS-600 017

Phone: 440782